CATEGORY	DESCRIPTION	P/N #
CONNECTOR	Modular Jack, 8P8C, R/A, With LED	MJ88-BX11-RVSL2

REV.	ECN NO	DESCRIPTION	REVISED	DATE
A01	———	New Release	GMC	2010.03.07

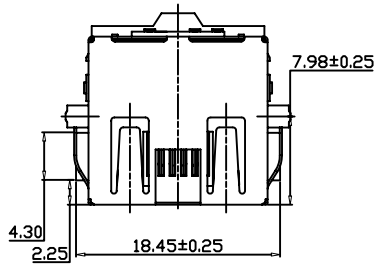

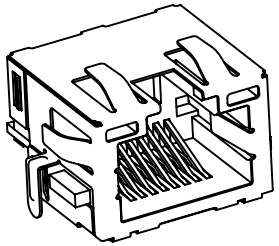

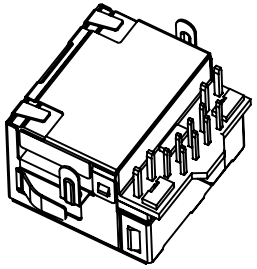

SPECIFICATIONS:

1. Voltage: 150V AC RMS
2. Current Rating: 1.5A
3. Contact Resistance: 30mΩ MAX.
4. Insulation Resistance: 500MΩ MIN.
5. Dielectric Withstang Voltage :1000V AC
6. Operature Temperature: −40°C~80°C
7. Durability: 500 Mating Cycles MIN.

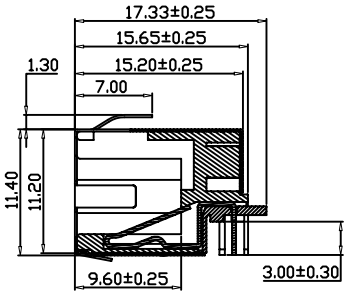

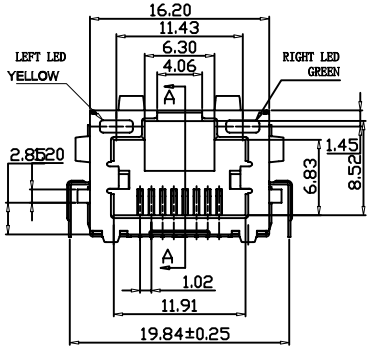

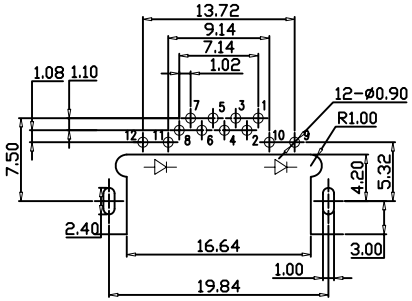

RECOMMENDED PCB LAYOUT (TOP VIEW)
(ALL TOLERANCES ARE ±0.05)

Part No.:
MJ88-BX11-RVSL2

Table 1

X	Terminal Plating
0	Au 1u" Plating
1	Au 3u" Plating
2	Au 6u" Plating
3	Au 15u" Plating
4	Au 30u" Plating
5	Au 50u" Plating

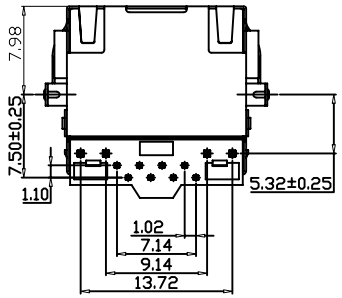

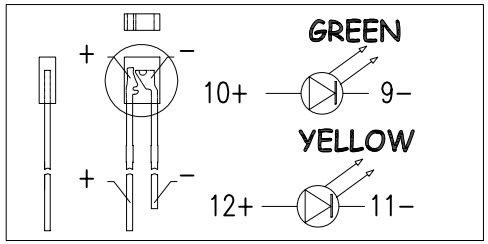

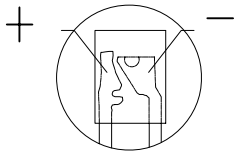

NO.	PART NAME	Q'TY	MATERIAL	Material & Plating	Remark
e	LED	1		YELLOW	
d	LED	1		GREEN	
c	Shielding	1	Brass	Ni Plating	
f	COVER	1	LCP+15% G.F UL94V-0	BLACK	
b	Terminal	8	Phosphor Bronze	PLATING & COLOR	
a	Housing	1	LCP+15% G.F UL94V-0	BLACK	

UNLESS OTHERWISE SPECIFED TOLERANCES

DECIMALS:
X :±0.5
X.X :±0.3
X.XX :±0.2

ANGLES:
X :±2°
X.X :±1°

Product Drawing

Dongguan Heling Electronic Co.,LTD

SCALE:1/1	UNIT: mm	DWG.NO:
SIZE: A3	PAGE:1 OF 1	REV:A01

WI-061-751

APPROVED BY	CHECKED BY	PREPARED BY
DICK	WZ	WZ

CUSTOMER COPY